

Community Highway Liaison



Staffordshire County Council
Wedgwood Building
Block A
Tipping Street
Stafford
ST16 2DH

Graham Williams
Newcastle Borough Council
Civic Offices
Merrial St
Mewcastle
ST5 2AG

Telephone: 0300 111 8000

Email: highways@staffordshire.gov.uk

Please ask for: Angela Nutter

NEWCASTLE UNDER LYME RESOURCES DIRECTORATE	
DATE RECEIVED	
- 9 JUL 2012	
REPLY NEEDED YES/NO	DATE OF REPLY 5 th July 2012
C. ALT WTH BY	FILE REF:

Our Ref:TRO

Dear Mr Williams

Parking Restriction – Stubbs Gate

Following requests received the above was placed on the Joint Parking Committee request log and has subsequently been prioritised to be looked at this financial year.

The junction of Stubbs Gate and Brook Lane regularly has vehicles parked too close to the junction therefore creating problems with visibility and congestion when vehicles are trying to leave Stubbs Gate.

There is also a problem with vehicles obstructing accesses on both sides of the road in between Brook Lane and Refinery Street.

Your consideration of these proposals is requested and I should be grateful if you would sign and return the attached slip to demonstrate your support at your earliest convenience.

I thank you in anticipation of your co-operation in this matter.

Yours sincerely

Angela Nutter
Community Traffic Management Officer
Enc.



STUBBS GATE
PROPOSED PARKING RESTRICTION
'No Waiting At Any Time'

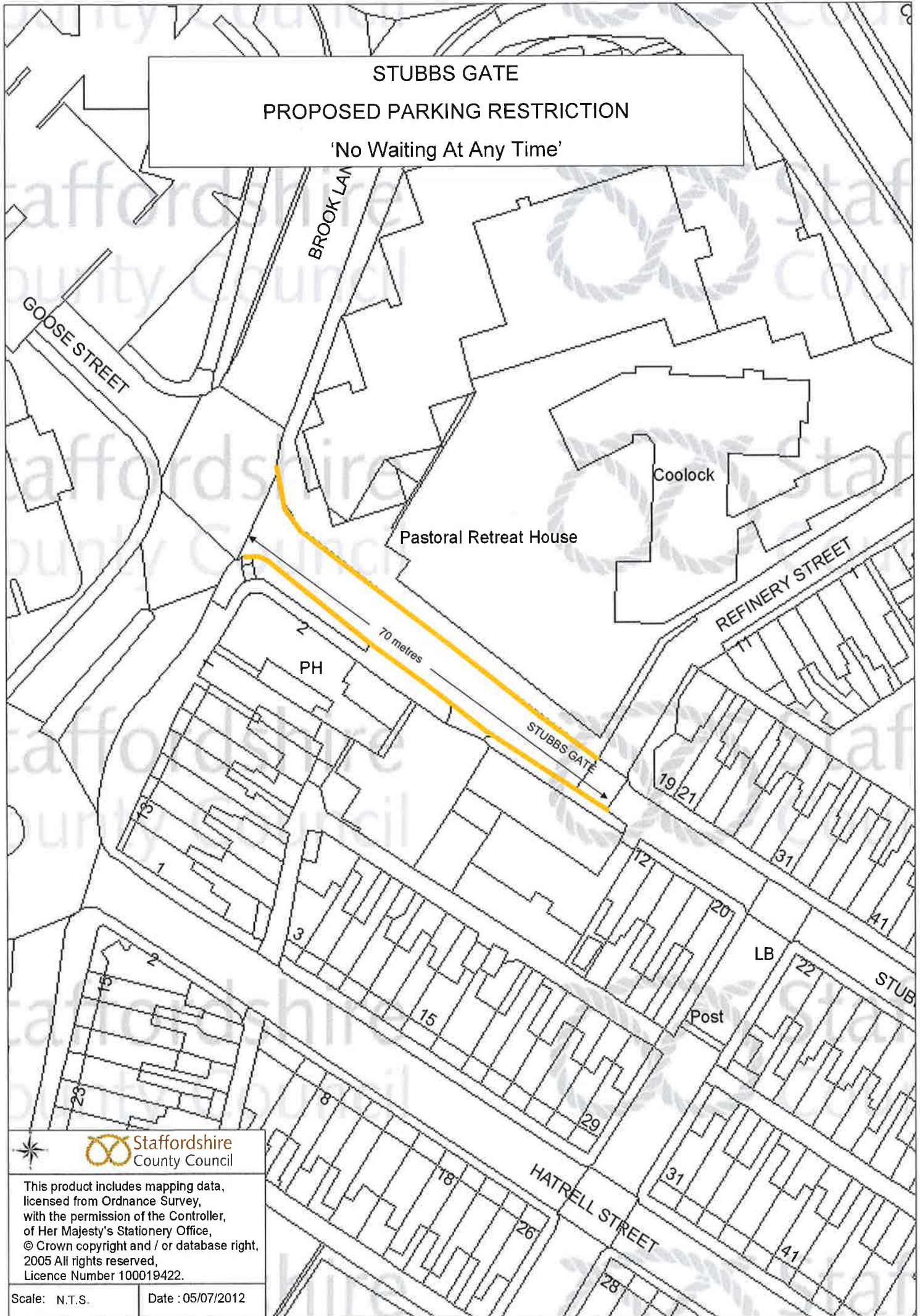

This product includes mapping data, licensed from Ordnance Survey, with the permission of the Controller, of Her Majesty's Stationery Office, © Crown copyright and / or database right, 2005 All rights reserved, Licence Number 100019422.

Scale: N.T.S.

Date : 05/07/2012